

Souvenir Programme — Sixpence

**Gaiety  
Theatre**

Douglas, Isle of Man



June 5th  
to  
June 10th  
1961

Proprietors — PALACE AND DERBY CASTLE LTD.  
General Manager — D. F. Barwell

TWELFTH

**Drama  
Festival**  
of Full Length Plays



NIGHTLY at 7-30

Presentation of the "F. M. Cubbon" Trophy, the  
"Dick Craine" Cup, the "Jack Lynch" Cup, and  
Certificate of Merit on Saturday, 10th June,  
1961.

# THE PALACE

From MONDAY, JUNE 19th—

**DANCING** NIGHTLY  
at 11.15

The First Name in Dance Music

**RONNIE ALDRICH**  
and the  
**SQUADRONAIRES**

with

**PETER MORTON**  
**JOAN BAXTER**  
**BOBBY BURNS**

**CLIFF TOWNSHEND**  
and His Singing Saxophone  
and

**THE SQUADCATS**

Late Night Every Thursday

From MONDAY, July 3rd—

**MORNING DANCING** - 10.45

Britain's First Lady of the  
Saxophone

**BETTY SMITH**  
AND HER QUINTET

ROCK - JIVE - MODERN

From SATURDAY, JULY 1st—

**THEATRE** NIGHTLY  
at 8 p.m.

A STUPENDOUS  
ICE SPECTACULAR

**“CARNIVAL  
ON ICE”**

with an All-Star Cast of  
Skaters and Variety  
Artistes

Guest Star: **NORMAN EVANS**

**Gardens from June 25th**

.. MUSIC FOR EVERYONE ..

**The Squadronets**

with

Peter Morton and Joan Baxter  
also.

**Personality  
Competitions**

£50 weekly in cash prizes

Sundays at 8.0—from July 2nd

**CELEBRITY CONCERT**

WORLD FAMOUS GUEST ARTISTES

with

**RONNIE ALDRICH and the SQUADRONAIRES**

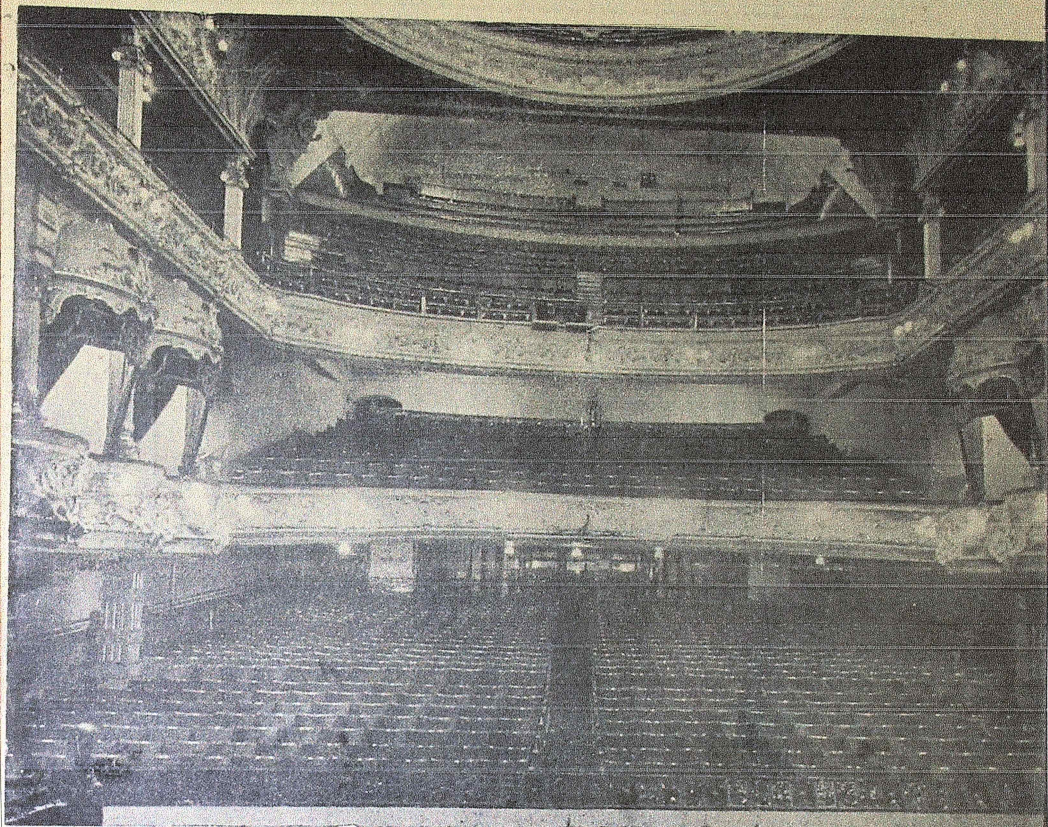

THE GAIIETY THEATRE IN WHICH THE FESTIVAL IS BEING HELD

### Award List

#### 1st The "F. M. CUBBON" TROPHY

(Valued 100 Guineas) presented by the Revd. F. M. CUBBON  
Hon.C.F., D.C., and CERTIFICATE OF MERIT

#### 2nd "DICK CRAINE" CUP and Certificate of Merit

#### 3rd "JACK LYNCH" CUP and Certificate of Merit

The following is the basis of marking which will be used by the  
Adjudicator

<b>ACTING</b>	-	-	40
<b>PRODUCTION</b>	-	-	35
<b>STAGE PRESENTATION</b>	-	-	10
<b>ENDEAVOUR, ORIGINALITY AND ATTAINMENT</b>	-	-	15

**Adjudicator : Mr. REX WALTERS**

Hon. Organiser : Mr. J. H. Lynch, "Simmaries," Norwood Drive, Douglas.  
The Adjudicator will comment on each performance immediately after  
the termination of the play. Final adjudication and announcement of  
marks on Saturday, June 10th.

**DOUBLE  
DIAMOND**



works  
wonders

---

Distributors :

**IND COOPE (Isle of Man) LTD.**

**"DIAMOND STORES"**

**NORTH QUAY, DOUGLAS**

Monday, 5th June—

Masque Players, Liverpool

*present*

**“THE GLASS MENAGERIE”**

by TENNESSEE WILLIAMS

---

**CAST**

AMANDA WINGFIELD ..... Muriel Leeds  
LAURA, her Daughter ..... Pamela Barnes  
TOM, her Son ..... Roy Williams  
THE GENTLEMAN CALLER ..... Henry Parkinson

---

SCENE : An Alley in St. Louis.

PART 1—Preparation for a Gentleman Caller.

PART 2—The Gentleman Calls.

TIME : Now and the Past.

---

Production Directed by WILLIAM LEEDS

Setting Designed by DEREK YARNOLD

Units for set made by JOHN LOWDEN

**YOU SAVE WHEN YOU  
GET IT AT WOOLWORTH'S**

**F. W. Woolworth & Co.**

**Limited**

**STRAND STREET,  
DOUGLAS**

**1878 - 1961**

**FELICE'S  
ICE CREAM**

**AWARDED  
DIPLOMA OF MERIT**

**1958 - 59 - 60 - 61**

**The Original and Still the Best**

**THESE DELICIOUS ICES ARE ON SALE IN  
THIS THEATRE AND ALL DOUGLAS CINEMAS**

Tuesday, 6th June—

The Strolling Players of Dublin

present

**“THE PLOUGH AND THE STARS”**

by SEAN O'CASEY

---

**CAST**

JACK CLITHEROE (a Bricklayer Commandant in the  
Irish Citizen Army)  
NORA CLITHEROE—his Wife  
PETER FLYNN—a Labourer (Nora's Uncle)  
THE YOUNG COVEY—a Fitter (Clitheroe's Cousin)  
BESSIE BURGESS—a Street Fruit Vendor  
MRS. GOGAN—a Charwoman  
MOLLSER—her consumptive Child  
FLUTHER GOOD—a Carpenter  
LIEUT. LANGON—a Civil Servant of the Irish Volunteers  
CAPT. BRENNAN—a Chicken Butcher of the Irish Citizen Army  
CAPT. STODDART—of the Wiltshires  
SERGEANT FINLEY—of the Wiltshires  
ROSIE REDMOND—a Daughter of 'the Digs'  
A BARTENDER  
A WOMAN  
THE FIGURE IN THE WINDOW

---

Act I—The Living Room of the Clitheroe Flat in a Dublin  
Tenement.

Act II—A Public House, outside of which a Meeting is being  
held.

Act III—The Street outside the Clitheroe Tenement.

Act IV—The Room of Bessie Burgess.

TIME :

Acts I & II—November 1915. Acts III & IV—Easter Week 1916.  
A few days elapse between Acts III & IV.

When in Douglas LUNCH at

# **Felice's Cafe**

**OPEN ALL DAY THURSDAY**

---

**Also visit the SNACK BAR**

**WHERE YOU CAN OBTAIN A VARIETY OF  
CHOICE SNACKS AT REASONABLE PRICES**

---

Note the Address—

**10 STRAND STREET, DOUGLAS**

Felice's Snack Bar in Castle Street is open on Sundays

**Your Holiday Requirements—**

at

**MANX CO-OPERATIVE  
SOCIETY LIMITED**

**BRANCHES IN EVERY DISTRICT**

for

**Groceries, Provisions, Bread  
Confectionery and Meat**

**VISIT OUR CENTRAL STORE**

**DUKE STREET, DOUGLAS.**

**SNACK BAR—AND WALK ROUND STORE**



**Wednesday, 7th June—**

The Cairde Fail Drama Group, Dublin

*present*

# **“TWILIGHT OF A WARRIOR”**

by WALTER MACKEN

---

## **THE PEOPLE**

DACEY ADAM .....	<b>J. P. Dowling</b>
NESSA, his Wife .....	<b>Cathleen Finnegan</b>
ELVA, his Daughter .....	<b>Eileen Magee</b>
ROSS, his Son .....	<b>Alfie Murphy</b>
GUBBY, his Sister .....	<b>Phyllis Kerns</b>
AFFIE, his Brother .....	<b>Sean Grennan</b>
ABEL MARTIN .....	<b>Sean Murphy</b>
DR. HECTOR GILANDERS .....	<b>Jim Wolohan</b>
SERGT. FESTY BRUDAR .....	<b>Noel Dillon</b>

---

The Place :

A Room in Dacey Adam's House.

The Time : The Present.

Producer : CATHLEEN FINNEGAN

**FIRST EVERY TIME**

**FOR ALL THAT IS BEST  
IN**

**Working Clothes, Footwear, Etc.**

---

**Newson Trading Co., Ltd.**  
**North Quay and 4 Castle Street**

Phone : Douglas 6362

**NATURE'S FOOD**

With you who now  
Are middle-aged  
A constant "war"  
Is being waged.

Between these two  
(Without a question)  
Your appetite  
And your digestion.

If your digestion  
Had its wish,  
You'd hear it call  
For Fish, Fish, Fish.

And it would say  
For fish you know,  
You'd better go  
To DEVEREAU.

---

**DEVEREAU**

**FOR THE FINEST FISH AND POULTRY**

**STRAND STREET, DOUGLAS**

Phone : Douglas 3257

**Thursday, 8th June—**

The Premier Players, Ballyshannon

*present*

## **“OLD ROAD”**

by MICHAEL J. MOLLOY

---

### **CAST**

PATRICK WALSH (alias the Lord) ..... **Gerrase King**  
MYLER COSGROVE (Farm Labourer) ..... **Sean McCormack**  
LUKE McSWEENEY (a Cobbler) ..... **Jimmy Quinn**  
WILLIAM DUFFY (a Neighbour) ..... **Hugh Daly**  
BRIGIA McDONOGH (Servant Girl) ..... **Helena Gallagher**  
BODHAGH MEORIGAN (a Big Farmer) ..... **Jimmy Graham**  
PUAK MEORIGAN (his son) ..... **Cecil J. King**  
MARY KENNEDY (a Local Girl) ..... **Gertie McDermott**  
MRS. CALLAGHAN (Widow and Neighbour) ..... **Annie Slevin**  
SERGEANT (Civic Guard) ..... **Gerry Simpson**

---

SCENE : Kitchen of a Farmhouse on the Galway side of  
Mayo-Galway Border.

TIME : Spring-Autumn, 1939.

ACT I.—10 o'clock, fine Spring Evening.

ACT II.—Sunset, Sunday, six months later.

ACT III.—Fifteen minutes later.

Producer : P. J. CROAL

Setting : PHIL McLOONE

Lighting : EOIN CARNEY

Friday, 9th June—

Metro Drama Group, Dublin

present

# "THE BUGLE IN THE BLOOD"

by BRYAN MacMAHON

---

## CHARACTERS

EVELYN McCANN .....	Brenda Ruth
ANDY TRIMBLE, her Brother .....	Frank Prosser
TIM SULLIVAN, a Detective .....	Dermot Molloy
RAB, an Indian Pedlar .....	John O'Mahony
MRS. TRIMBLE .....	Sally Hourigan
MAY BRIDIE MONAHAN .....	Una McCourt
JOE TRIMBLE .....	Phil Ryan
BOTANY CONNELL, a Neighbour .....	Michael Finnegan
CIRCUS JACK, a Lodger .....	Terry Byrne
MRS. MONOHAN, a Neighbour .....	Carmen Peters

---

## SCENE :

The Kitchen of a Lodging House owned by Maroya Trimble.

ACT I—Evening.

ACT II—Morning, two months later.

ACT III—Evening, following night.

Production Directed by THOMAS J. MOONEY

Stage Managers :

JOHN SPAIN, SIOBHAN FITZGERALD

Properties Mistress : MAURA FITZGERALD

Saturday, 10th June—

Dublin Post Office Workers' Union  
Theatre Group

present

# “THE MAN IN THE CLOAK”

by LOUIS D'ALTON

---

## CHARACTERS

MICK FOGARTY, a Labourer ..... T. McDonald  
JOHN MANGAN, the Poet's Brother ..... N. Moore  
BRIDIE GILHEANEY, a Doss-Housekeeper ... Kathleen Maxwell  
MARTY PHELAN, a Pedant ..... L. A. O'Neill  
CON COLGAN, a Pedlar ..... T. Cullen  
CIS CARMODY, a Prostitute ..... Kathleen Fitzgerald  
MANGAN, the Poet ..... T. Bailey  
JAMES MANGAN, the Poet's Father ..... P. Cahill  
KATE MANGAN, his Mother ..... Ursula McLoughlin  
CATHERINE HAYES ..... Maura Fitzgerald  
LAURENCE TIGHE ..... W. Molyneux  
BLYTHE ..... J. McGuirk

---

## SCENE :

Act I—A room in a Doss-house in Bride Street, Dublin.

Act II—An Opium Dream.

In which the Poet's fevered wanderings bring us to

The Mangan Household.

Catherine's House.

“The Shades Tavern,” Winetavern Street.

The Mangan Household.

Act III—Same as Act I.

Time—An evening in June, 1849.

Producer : T. McDONALD

## The Adjudicator

MR. REX WALTERS who is a member of the Guild of Adjudicators is an old friend of the Manx Amateur Dramatic Federation and its supporters. For over ten years he has judged several of our One-Act and Full Length Festivals. The Committee feel sure that you will be very pleased to see him in action again, and we hope our friends from England and Ireland will benefit, as we have, from his criticisms of their work.

---

### PREVIOUS RESULTS

- 1950—1. The Thirteen Players of Bristol in "Canaries Sometimes Sing."  
2. Withington Players, Manchester, in "Gaslight."  
3. Thespian Players, Tredegar, in "The Guinea Pig."
- 1951—1. The Phoenix Theatre Group, Dublin, in "Michaelmas Eve."  
2. The Thirteen Players of Bristol in "Springtime for Henry."  
3. Withington Players, Manchester, in "Granite."
- 1952—1. The Phoenix Theatre Group, Dublin, in "Lovers' Meeting."  
2. Withington Players, Manchester, in "Payment Deferred."  
3. Theatre Arts Club, Edinburgh, in "Mr. Bolfray."
- 1953—1. Withington Players, Manchester, in "The Tudor Wench."  
2. Theatre Arts Club, Edinburgh, in "Mr. Gillie."  
3. The Phoenix Theatre Group, Dublin, in "Juno and the Paycock."
- 1954—1. The Thirteen Players of Bristol, in "Candlelight."  
2. The Service Players, of Douglas, in "Tovarich."  
3. The Theatre Arts Club, of Edinburgh, in "Rain."  
Joint { 3. The British Legion Players, of Douglas, in "Arsenic and Old Lace."
- 1955—1. The Thirteen Players of Bristol, in "Frolic in April."  
2. Theatre Arts Club, Edinburgh, in "The Hasty Heart."  
3. London Irish Players in "The Heiress."
- 1956—1. Withington Players, Manchester in "The Gentle Arm."  
2. The Tudor Players, Manchester in "The Love of Four Colonels."  
3. Theatre Arts Club, Edinburgh in "The Anatomist."
- 1957—1. Theatre One, Edinburgh in "Dark of the Moon."  
2. Withington Players, Manchester in "The Secret Tent."  
3. Theatre Arts Club, Edinburgh in "Dr. Angelus."
- 1958—1. Theatre One, Edinburgh in "Don't Listen, Ladies."  
2. Withington Players, Manchester in "Person Unknown."  
3. Theatre Arts Club, Edinburgh in "My Three Angels."
- 1959—1. Theatre Arts Club, Edinburgh in "All my Sons."  
2. Kings College, London in "The Crucible."  
3. Dublin Theatre Unit in "Of Mice and Men."
- 1960—1. Theatre Arts Club, Edinburgh in "Diary of Anne Frank."  
2. Metro Drama Group, Dublin in "Tolka Row."  
3. St. Mary's Players, Douglas in "Teahouse of the August Moon."

# DERBY CASTLE

OPEN FOR SEASON SUNDAY, JUNE 25th

THEATRE at 8 p.m.—

## KARMA

THE LIGHTNING HYPNOTIST

Assisted by

## ELIZABETH

A Whirlwind Show of Mirth  
and Mystery!

BALLROOM at 7.45—

Wed., June 14 & Mon., June 19

All Star - Free Style

## WRESTLING

AND

EVERY MONDAY & WEDNESDAY  
DURING THE SEASON

## GAIETY THEATRE

COMMENCING MONDAY, JUNE 12th

### The "HAPPY HOLIDAY" Show

with

JAY MARTEL - STELLA HARTLEY

DAVE and JOE O'DUFFY

AND SUPPORTING CAST OF FIRST-CLASS ARTISTES

Nightly at 7.45 p.m.

Sundays at 8 p.m.

## CRESCENT PAVILION

COMMENCING SUNDAY, JUNE 25th

A GAY SPARKLING SUMMER SHOW

### THE "CRESCENT FOLLIES"

A Company of Talented Artistes

## CRESCENT CINEMA

Monday, 5th June—ALL WEEK

JAS. ROBERTSON JUSTICE - LESLIE PHILLIPS  
STANLEY BAXTER - ERIC SYKES

in

### VERY IMPORTANT PERSON

The Smash Hit P.O.W. Comedy Drama.

---

**TWELFTH ISLE OF MAN DRAMA FESTIVAL**  
**OF**  
**FULL LENGTH PLAYS**

---

Week Commencing 5th June, 1961

---

Under the Patronage of His Excellency the Lieutenant-Governor (Sir Ronald Herbert Garvey, K.C.M.G., K.C.V.O., M.B.E.) and Lady Garvey; and His Worship the Mayor and Mayoress of Douglas, Alderman T. A. Quirk, J.P., and Mrs. Quirk.

---

PROMOTED BY THE MANX AMATEUR DRAMATIC FEDERATION

President ..... Revd. F. M. CUBBON, Hon.C.F., D.C.  
Chairman ..... Mrs. OLGA COWELL  
Vice-President ..... Councillor R. C. STEPHEN, M.H.K.  
Vice-Chairman ..... Miss K. COWIN  
Secretary and Festival Organiser ..... Mr. J. H. LYNCH  
Treasurer ..... Mr. R. W. CRAINE  
Hon. Auditor ..... Mr. C. ALLIGAN, F.I.A.C.

Organising Committee: Miss Mollie Bateman (Finch Hill Dramatic Society), Mr. McEvoy, Mr. P. Kneale, Miss M. McCartin, Mr. N. O'Hanlon (St. Mary's Players), Miss M. Devereau (Student Players).

---

Resident Stage Manager:  
Mr. George Craine (Palace and Derby Castle Co. Ltd.)

---

ICES ON SALE IN THE THEATRE DURING THE INTERVALS.  
CIGARETTES AND CHOCOLATES AVAILABLE AT THE BARS.

---