



Manx Amateur Drama Federation



**GAIETY THEATRE, Douglas
2nd to 8th APRIL, 1983**

Presentation of Awards by:
The President: Mrs JANE BRILL

on

FRIDAY, 8th APRIL, 1983

**Curtain up — 7.30 p.m. Complete Programme 30p
Sunday—8 p.m.**

Remember!



**THERE'S
ALWAYS A
WELCOME**

AT

**WALTON'S
TELEVISION**

42 STRAND STREET

Telephone : Douglas 5310

Award List – for Three Act Plays

1st — The 'F. M. CUBBON TROPHY'

Donated by the late Rev. Canon F. M. Cubbon

2nd — The 'DICK CRAINE CUP'

3rd — The 'JACK LYNCH CUP'

The following is the basis of marking which will be used by the Adjudicator :

Acting	40
Production	35
Stage Presentation	10
Endeavour, originality and attainment ...	15

Adjudicator: **Scott Marshall, M.A., L.G.S.M., G.O.D.A.**

Stage Manager for all plays: **Mr. T. McEvoy**

Assistant Stage Manager: **Mr. G. Wright**

Awards

The 'VANDA LAMBERT AWARD'

for the most outstanding individual performance of the week (female)

The 'JUNE EDGE CUP'

for the most promising performance of the week (under 21 years)

The 'S. EDWARD BENN AWARD'

for the most outstanding individual performance of the week (male)

The 'MOLLIE CORKILL AWARD'

for the best supporting performance (male or female)

The 'JOHN BRYAN AWARD'

for audience participation

The Adjudicator's 'OLGA GRAY AWARD'

for any outstanding individual contribution

FINAL ADJUDICATION ON FRIDAY, 8TH APRIL, 1983

Good Luck to —

ALL THE TEAMS

From —

THE LEGION PLAYERS

Please support our Spring Production

“DANGEROUS CORNER”

by J. B. PRIESTLEY

on

Friday, 13th & Saturday, 14th May, 1983

You would be “MAD”

to think of Printing and Stationery without first
consulting

The Printers

NORRIS MODERN PRESS LIMITED

Victoria Street : Douglas

Telephone : Douglas 5054

LETTERPRESS, LITHO, THERMOGRAPHIC, COLOUR GENERAL PRINTERS AND PUBLISHERS

SEAWAYS to the ISLE OF MAN

From—

**LIVERPOOL - FLEETWOOD
ARDROSSAN - BELFAST - DUBLIN**

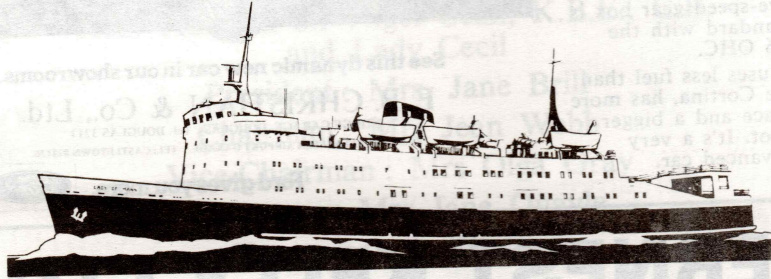

PASSENGER CAR FERRY SERVICES

.....
FREIGHT RO-RO SERVICE

Parcel or Juggernaut

Door to Door

**ISLE OF MAN
STEAM PACKET**
Seaways

**P.O. BOX 5
DOUGLAS
(0624) 3824**

The new Ford Sierra is a dynamically engineered driver's car—taut, beautifully balanced and instantly responsive.

Everything is designed to make you feel at one with the car.

It has brand new all independent suspension, and evolutionary advanced engines offering a choice of 1.3 OHC and 1.6 OHC or a diesel 2.3. A five-speed gear box is standard with the 1.6 OHC.

It uses less fuel than the Cortina, has more space and a bigger boot. It's a very advanced car.

**The new Ford Sierra.
Beautifully balanced,
instantly responsive.**



See this dynamic new car in our showrooms.

E. B. CHRISTIAN & Co., Ltd.

BRIDGE GARAGE, DOUGLAS Tel. DOUGLAS 3211

ALSO AT BALLASALLA AIRPORT GARAGE. TEL. CASTLETOWN 822126.

Ford gives you more.



ERNEST KELLY LTD

for

Ladies' Fashions

- ☆ UNDERWEAR
 - ☆ "ARISTOC" TIGHTS & STOCKINGS
 - ☆ "PRETTY POLLY" CASUALS
 - ☆ "PLAYTEX" GIRDLES & BRAS
 - ☆ "KANGOL" HATS

Gent's Wear : Children's Wear

ERNEST KELLY LTD.

ROSEMOUNT :: DOUGLAS

Telephone: 5317

MANX AMATEUR DRAMA FEDERATION

Affiliated to N.D.F.A.
In co-operation with the
I.O.M. Arts Council

Patrons :

His Excellency the Lieutenant Governor
Rear Admiral Sir Nigel Cecil, K.B.E., C.B.
and Lady Cecil

President : Mrs. Jane Brill

Chairman : Mrs Jean Webb

Vice-Chairman : Mrs Olga Gray

Secretary : Mrs Jane Quayle

Treasurer : S. Whittam

Committee :

Representatives of Arbory Players, Douglas Choral Union,
Legion Players, Manx Operatic Society, Peel Players,
Phoenix Amateur Theatre Co., Raven Players, Rushen
Players, St. Mary's Players, Service Players and Life
Members.

The Committee wish to express their grateful thanks to
The Arts Council, the Friends of the Gaiety, I.O.M. Tourist
Board, Mr Wilkinson, Gaiety Management, Subscribers
and to everyone who has contributed to the success of
this Festival.

THE OLGA COWELL BEQUEST to the M.A.D.F.

The Annual Presentation of Tankards to each Team is made possible
by this bequest.

SATURDAY, 2nd APRIL

THE SEDGEFIELD PLAYERS, Cleveland

present

“THE DAY AFTER THE FAIR”

A drama in two acts by
Frank Harvey

CAST

Edith Harnham NORMA NEAL
Arthur Harnham MAURICE HANDCOCK
Letty Harnham MARY CLAYTON
Anna RITA SAUNDERS
Charles Bradford BRIAN LOWES
Sarah JANE CRABTREE

Prompt: SHEILA ARCHER

Producer: WALTER HOWELL

Stage Manager: KEN BROWN

Props: THELMA FLOOD

The action of the play passes in the front room of the
Brewer's House in the mid 19th Century.

ACT 1 — Scene 1—A May Evening.
2—Morning ten days later.
3—Sunday evening, six weeks later.

INTERVAL

ACT 2 — Scene 1—Saturday Afternoon, two weeks later.
2—Three days later.
3—The morning of the Wedding.

SUNDAY, 3rd APRIL

PARKSIDE PLAYERS, Ilford

present

"GRANITE"

by CLEMENCE DANE

CAST

Penny Holt ANN HARRIS
Jordan Morris EDWARD DAVIES
Judith, his wife ELAINE WHITE
Prosper, his brother DAVID WHITE
A Nameless Man RICHARD BUSS
A Clergyman TOM HARMS

Designed and Directed by REG OLIVER

Stage Manager: RON ALLWRIGHT

Asst. Stage Managers: LINDA HALL,
FLORENCE HURST and LESLEY NUNN.

Lighting Design: GORDON ENGLISH.

Sound: LAWRENCE ALLWRIGHT.

The play takes place in the living room of a farm on Lundy,
in the second decade of the last century.

ACT I—Late Autumn.

ACT II—One week later.

ACT III—Early spring, the following year.

ACT IV—One year later.

MONDAY, 4th APRIL

KYTES THEATRE GROUP, Hornchurch

present

“LOOK BACK IN ANGER”

by JOHN OSBORNE

CAST

Jimmy Porter DEREK MANSELL
Cliff Lewis PATRICK STEVENS
Alison Porter LYNN SEAGER
Helena Charles CHRIS WILKINS
Colonel Redfern PETER ROBERTS

Producer: QUEENIE HASSELL

Stage Management:

ERNIE HASSELL and BRIAN WILKINSON

Assistant Stage Manager: DIANE ALDEN

Properties:

JENNY APPLEFORD and AGNES STEVENS

Lighting and Sound:

VINCE LEATT and JOHN ALDEN

Set Design: KEVIN OAKLEY

The action throughout takes place in the Porters' one-room flat in a large town in the Midlands.

ACT I — Early evening, April, 1956.

ACT II — Scene 1—Two weeks later.

Scene 2—The following evening.

ACT III — Scene 1—Several months later.

Scene 2—A few minutes later.

WEDNESDAY, 6th APRIL

THEATRE GROUP, Whitehaven

present

"TIME AND TIME AGAIN"

by ALAN AYCKBOURN

CAST

Graham Baker FRANK ROBINSON
Anna Baker, his wife ANNE NATTRASS
Leonard, her brother RIPLEY STEELE
Joan SYLVIA KELLY
Peter, her fiancé DAVID RALPH

Producer: ROGER WILSON

Stage Manager: ADRIAN WORSLEY

Asst. Stage Manager: TED ANDREWS

Lighting Effects: ADRIAN WORSLEY Jnr.

The action passes in Graham and Anna's conservatory,
back garden and part of the recreation field.

ACT I—Scene 1—Spring

Scene 2—A few weeks later.

INTERVAL

ACT II—Scene 1—Autumn.

Scene 2—The following day.

Time — the present.

THURSDAY, 7th APRIL

THE TUDOR PLAYERS, Manchester
present

“ABSENT FRIENDS”

by ALAN AYCKBOURN

CAST

Diana BERYL FLANAGAN
Evelyn PATRICIA BARNES
Marge SHIRLEY SOUTHERN
Paul JEFF BRAILSFORD
John MARTIN WRIGHT
Colin NICHOLAS TOMLINSON

Producer: KEN NIGHTINGALE

Stage Manager: RONALD ARSCOTT

ACT I

The living room in the home of Paul and Diana —
Saturday, 3 p.m.

INTERVAL

ACT II

Immediately following.

Time — the present (1975).

Mr. E. R. Thomas, Barclaytrust Isle of Man Ltd.
30 Victoria Street, Douglas

FRIDAY, 8th APRIL

THEATRE ONE, North Fylde

present

"EXIT THE KING"

by EUGENE IONESCO

CAST

The Guard SIMON WHITTAKER
Kinge Berenger, I MICHAEL MCKAY
Queen Marguerite CHRISTINE BARLOW
Juliette PAT MARKHAM
Queen Marie NICOLA STEAD
The Doctor NORMAN PERRY

Directed by PETER VERITY

The action of the play passes on a morning in the dilapi-
dated throne-room of King Berenger the First's crumbling
palace.

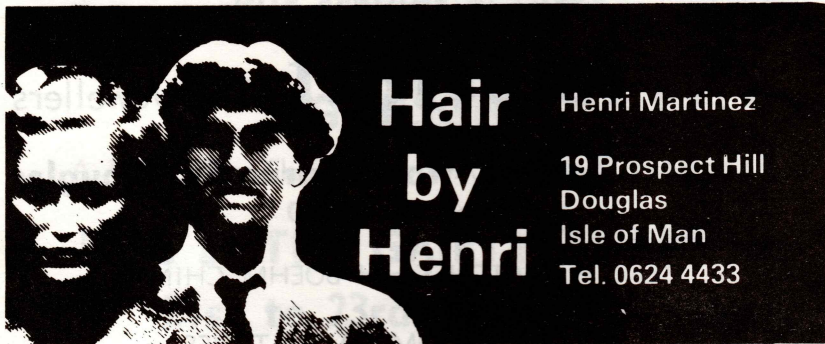

Hair by Henri

Henri Martinez

19 Prospect Hill
Douglas
Isle of Man
Tel. 0624 4433

Situated in the heart of Douglas — Henri and his team will dress your hair to perfection. Be it styling, colouring or perming — Henri will realise your true potential.

Barclaytrust Isle of Man Limited

Barclaytrust Isle of Man Limited, a member of the Barclays Group, offers a remarkably broad range of personal and corporate financial services to Manx and overseas residents. If you would like to know more about how Barclaytrust can help you, or your company, just Telephone **Douglas 23109** or **3514** and arrange a meeting with

Mr. E. R. Thomas, Barclaytrust Isle of Man Ltd.
30 Victoria Street, Douglas

Aristocraft The Jewellers
PROPRIETORS: M & H GELL

8 Prospect Terrace Woodbourne Rd. Douglas
Telephone : 23060

Sole Island Agents for . . .
ZENITH WATCHES and BOEHM CHINA

Also Stockists of . . .
SUMMIT and OMEGA WATCHES
COALPORT ROYAL GRAFTON and DRESDEN CHINA
EDINBURGH, WEBB and BRIDGE CRYSTAL
STERLING SILVER CUTLERY, TRAYS, ROSE BOWLS; Etc.

Large Selection of Gold and Silver Jewellery

Your Inspection is Invited

WHY NOT VISIT—

THE GARDEN RESTAURANT
at the **CASTLE MONA HOTEL**

Where you can be assured of—

FINE FOOD, EXCELLENT CUISINE
and ELEGANT SURROUNDINGS

For Your Reservation Please Phone—

DOUGLAS 4356

OPEN FOR LUNCH and DINNERS

(Closed Mondays)

THE SERVICE PLAYERS

present

"GASLIGHT"

A Victorian Thriller by PATRICK HAMILTON

Here at THE GAIETY THEATRE

21st to 23rd APRIL, 1983

Advance Booking Enquiries—

Miss V. STEAD, 4 Athol Terrace, Castletown.

Booking—Gaiety Theatre: Monday 18th April onwards

T. & V. KERRUISH
CHEMISTS



- ★ **HERBS and SPICES**
- ★ **COSMETICS etc.**
- ★ **GIFTS FOR EVERYONE**

Ballaquayle Road, Douglas

(Nr. Duke's Road)

JOAN'S WOOLS and CRAFTS

Onchan Shopping Centre

Specialists for ...

Knitters Craftworkers Dressmakers

- ★ All Leading Brands of Knitting Wools
- ★ Dress Fabrics, Tweeds, Haberdashery
- ★ Soft Furnishing Trimmings ★ Home Crafts and Accessories

Stockists of ...

KNITMASTER and JONES Knitting and Sewing Machines

Stockists of Tap and Ballet Shoes, Tights and Leotards

Any Knitting or Sewing problems – We are here to help you

Please call ... **Mrs. JOAN GILBERT**

Tel. Douglas 26009

– OPEN SIX FULL DAYS A WEEK –

MANANAN INTERNATIONAL FESTIVAL OF MUSIC AND THE ARTS

22nd JUNE to 3rd JULY, 1983

.....
A Leaflet giving Full Details and Booking Form in
"THE I.o.M. COURIER" dated 8th April, 1983 or

.....
Write to—

MANANAN FESTIVAL OFFICE, PORT ERIN

PREVIOUS WINNERS

- 1950—Thirteen Players of Bristol in “Canaries Sometimes Sing”
1951—The Phoenix Theatre Group, Dublin in “Michaelmas Eve”
1952—The Phoenix Theatre Group, Dublin in “Lovers’ Meeting”
1953—Withington Players, Manchester in “The Tudor Wench”
1954—The Thirteen Players, Bristol in “Candlelight”
1955—The Thirteen Players, Bristol in “Frolic in April”
1956—Withington Players, Manchester in “The Gentle Arm”
1957—Theatre One, Edinburgh in “Dark of the Moon”
1958—Theatre One, Edinburgh in “Don’t Listen Ladies”
1959—Theatre Arts Club, Edinburgh in “All My Sons”
1960—Theatre Arts Club, Edinburgh in “Diary of Anne Frank”
1961—Cairde Fail, Dublin in “Twilight of a Warrior”
1962—Rushen Amateur Dramatic Society in “Ladies in Retirement”
1963—Tudor Players, Manchester in “Love and Lunacy”
1964—The Withington Players, Manchester in “Billy Liar”
1965—The Fylde Coast Players, St. Annes in “The Rehearsal”
1967—The Fylde Coast Players, St. Annes in “Fallen Angels”
1968—The Tudor Players, Manchester in “The Castle of Deception”
1969—Litherland Drama Group in “Oedupis Rex”
1970—The Green Room Players, Blackpool in “Spring and Port Wine”
1971—The Legion Players, Douglas in “Angels in Love”
1972—The Tudor Players, Manchester in “Relatively Speaking”
1973—Blackpool College Theatre Group in “Home”
1974—Formby Theatre Club in “Ghosts”
1975—Tudor Players, Manchester in “Plaza Suite”
1976—No Competition
1977—The Tudor Players, Manchester in “The Price”
1978—Dilys Guite Players, Sheffield in “Blithe Spirit”
1979—Theatre One, Thornton in “Home”
1980—The Players, Cheadle Hulme in “Table Manners”
1981—Abbey Actors, Belfast in “Echos”
1982—Group Theatre Company, London in “Rashomon”
-



OKELLS

REAL

ALES